

OBERSTDORF (GER)

Program

Date	Competition	TCM	Other
Friday 24/01/2019		19:00 Oberstdorf Haus Room Freibergsee	
Saturday 25/01/2019	10:00 Skiathlon Women 15km C/F	19:00 Oberstdorf Haus Room Freibergsee	Prize giving ceremony after the race
	12:00 Skiathlon Men 30km C/F	19:00 Oberstdorf Haus Room Freibergsee	Prize giving ceremony after the race
Sunday 26/01/2019	09:15 Qualification sprint Women 1,5 km C Qualification Sprint Men 1,6 km C		Prize giving ceremony after the race
	11:45 Finale sprint Women/ Men 1,5 km/ 1,6 km C		

Contacts

Position	Name	Phone	Email
General Secretary	Florian Stern	+49 8322 80 90 333	f.stern@svg.ski
Accommodation	Katrin Brück	+49 8322 700 1301	booking@oberstdorf.de
Transportation	Otto Albrecht	+49 8322 80 90 403	transport@audia rena.de
Finances	Nina Gesterkamp	+49 8322 80 90 313	n.gesterkamp@ svg.ski
Sport	Fidel Joas	+49 8322 80 90 318	f.joas@svg.ski
Wax Cabins	Fidel Joas	+49 8322 80 90 318	f.joas@svg.ski
Truck driving permissions	Fidel Joas	+49 8322 80 90 318	f.joas@svg.ski
Medical Service	Dr. Jan Tauscher		

Offices and their opening times

Office	Location	Opening times
Race office	Cross-Country Stadium Ried	22.01.2019 14.00 - 16.00
		23.01.2019 10.00 - 16.00
		24.01.2019 09.00 - 16.00
		25.01.2019 08.00 - 16.00
		26.01.2019 07.30 - 16.00
Transportation	Oberstdorf Haus, Prinzregentenplatz 1	23.01.2020 09.00 - 20.00
		24.01.2020 08.00 - 20.00
		25.01.2020 08.00 - 20.00
		26.01.2020 08.00 - 15.00
Finances	Oberstdorf Haus, Prinzregentenplatz 1	23.01.2020 16.00 - 20.00
		24.01.2020 08.00 - 20.00
OC Office	Oberstdorf Haus, Prinzregentenplatz 1	23.01.2020 09.00 - 20.00
		24.01.2020 08.00 - 20.00
		25.01.2020 08.00 - 20.00
		26.01.2020 08.00 - 15.00

Logistical information

Accommodation (World Cup Rules Art. 13)

- Booking according the FIS Rules via FIS Online registration system
- The OC offers following accommodation (full board included):
- Additional information about the accommodation will be given to the teams after receiving preliminary entry and accommodation request

Transport (World Cup Rules Art. 11)

- Official airport : Munich (MUC), Zurich (ZHR), Memmingen (FMM), Stuttgart (STR)
- The organizing committee will arrange transportation between the airports and the hotels. 1 transport (from and to the airport) free of charge. Price for additional transport: 100,00 €
- Information to the Shuttle service
 - hotels – venue

Reimbursement (World Cup Rules Art. 10 and 13)

- Accommodation costs: Teams will pay directly in the accommodation office in the OC Office, Oberstdorf Haus, Prinzregentenplatz 1, 87561 Oberstdorf
Contact person: Katrin Brück
23.01.2020 16.00 - 20.00
24.01.2020 08.00 - 20.00
Over quota costs need to be paid by cash or credit card.
- Carrying costs/Reimbursement :
- Expenses sheets will be received in financial office during the race weekend or by e-mail. Payments will be done by bank transfer.

Prize money payment (World Cup Rules Art. 8)

- Due to data protection rules the data from the athletes have to be given directly to: n.gesterkamp@svg.ski
- Or on-site to Nina Gesterkamp in the reimbursement office
- Prize money form is available on FIS Website under: https://assets.fis-ski.com/image/upload/v1570630619/fis-prod/assets/Bank_Transfer_Form_incl._Contacts.pdf

Income tax information for prize money:

- German citizens have to pay income tax by themselves
- Income tax of non-german citizens is 15,825% at the moment
- The income tax for non-german citizens will be reduced directly from the prize money and will be forwarded from the OC directly to the German Tax Authority.

Waxing facilities (World Cup Rules Art. 14)

- Wax cabins : available from 22.01.2020, 14.00
The keys to the cabins are available at the office of the village major. The deposit is 50€ per key. Keys return and deposit return on the day of departure by the village major.
- Waxing trucks: teams arriving with trucks have to inform the OC before latest on 16 December 2019 with exact measurements of the truck and details of the needs and the needed power supply.

Team Catering

- Team Catering times (warm food)

Friday 24/01/2020	11.30 - 14.00
Saturday 25/01/2020	11.30 - 14.30
Sunday 26/01/2020	11.30 - 15.30
- Do not forget to sign up on the google doc for the lunch
https://docs.google.com/spreadsheets/d/13wm5JU7RzwrUonl8AciSFEKdq4H7OTUKGDm_EnQLVfo/edit?usp=sharing
- Please note that from this year on there will be a voucher and regulation system for the team-catering
- Costs for lunch service is 10 EUR per person per day if you haven't ordered and paid full board via the Organizing Committee

Medical Service

- **In case you have an emergency you can call the following number TBC**
- Medical facilities
 - at the venue: there will be a container of the
 - in the village:
 - Hospital Oberstdorf, +49 8322 7030
 - Internal Medicin 24h/7d
 - Orthopedic Surgery until 06:00 pm

- Hospitals near by:
Hospital Immenstadt, +49 8323 9100
Internal Medicin and Trauma surgery 24h/7d

Regulations of radio equipment/Radio Frequencies:

- The radio frequencies need to be authorized by the regulatory authority. For data transfer, please use the enclosed form. Unauthorized use is liable to prosecution. Fines up to EUR 500.000 may be imposed. The authorization fees can be found in the enclosed information form of the regulatory authority.
- The request can be made once for Oberstdorf an Dresden together, please indicate both places and dates on the form so you only pay once.

Regulations of Visa:

- Remember that citizens of some countries will need visa for visiting Germany.
- Please check with your embassy if you need a visa for Germany.
For an official letter of invitation, please send a request to a.wiartalla@svg.ski

Special permissions for truck driving (Sunday- and night, other days with special regulations)

- Please note that vehicles over 7.5 t have to pay toll on german motorways. For further information about the costs please contact TollCollect (info@toll-collect.de)
- Please notice: In Germany there is an obligation for snow tires!
- To carry out important and necessary transports on sunday and holidays a exemption permit is required for Germany. The LOC will send the application form to the respective driver/ company. Please return the application form to f.joas@svg.ski at latest on 16 December 2019. The fee is paid by the OC.

Special advices for the route and roads

(from the previous World Cup stage and to the next one): no special comments

Maps and Courses

Race	Course	Length
Saturday, 25.01.2019	2 x 3.75km red + 2 x 3.75km blue	15km women
	4 x 3.75km red + 4 x 3.75km blue	30km men
Sunday, 26.01.2019	1.5km women	1.5km women
	1.6km men	1.6km men

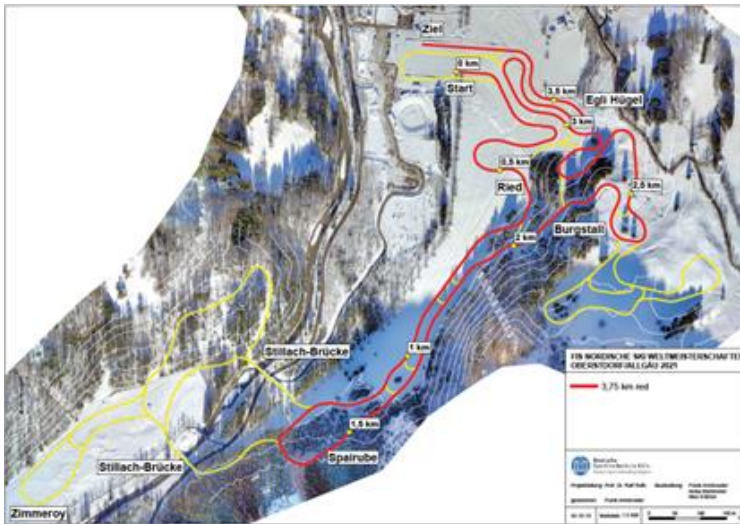

Skiathlon 3.75km red

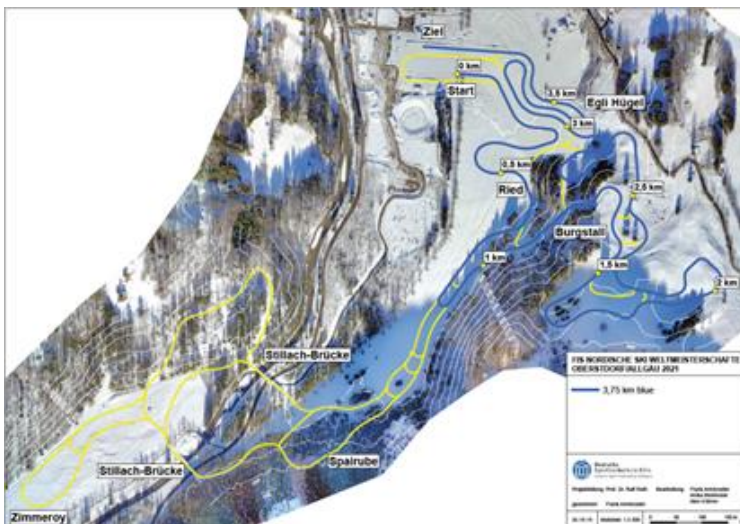

Skiathlon 3.75km blue

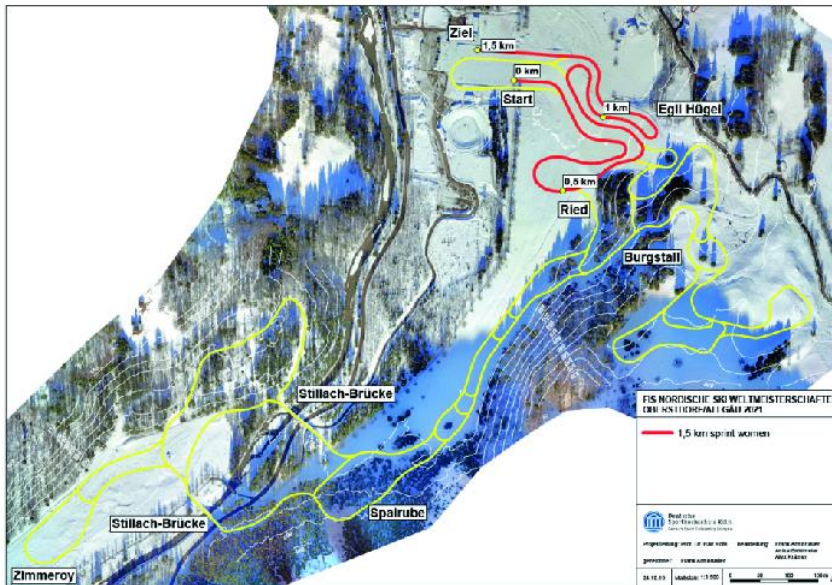

Länge: 1,5 km | TC: 50 m | HD: 19 m

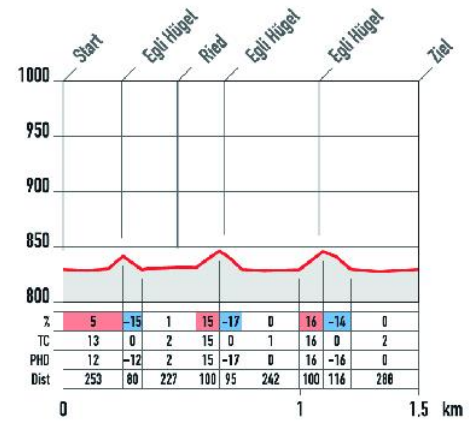

Sprint women 1.5km

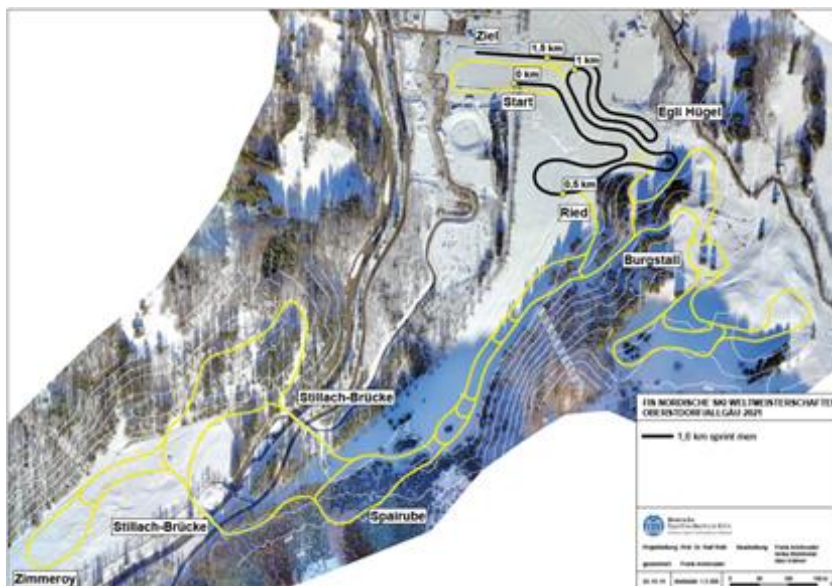

Länge: 1,6 km | TC: 59 m | HD: 28 m

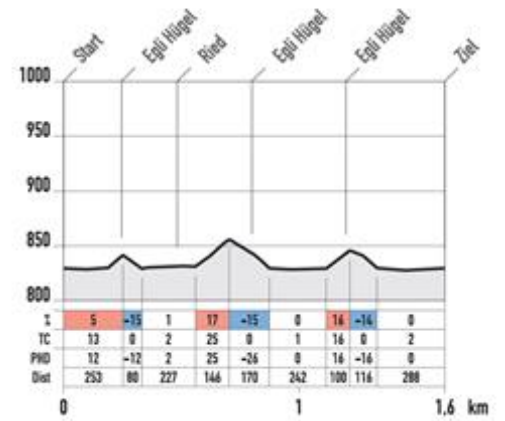

Sprint men 1.6km